eufyCam E41

Quick Start Guide

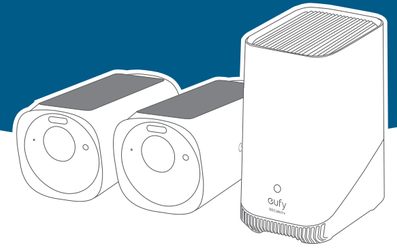

The number of cameras varies.

For Video / User Guide / Support

What's in the Box

Make sure everything is included. Anything missing? Please contact support@eufy.com

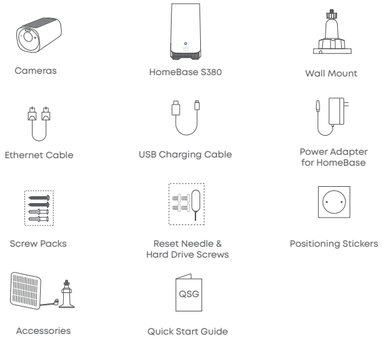

The number of accessories varies depending on the kit you purchase.

Before Mounting

1. Download eufy App

Download and install the eufy app, then sign in or create an account.

eufy

Download on the App Store

GET IT ON Google Play

If you already have the app, please ensure it is updated to the latest version.

2. Add HomeBase

Follow the in-app instructions to add HomeBase.

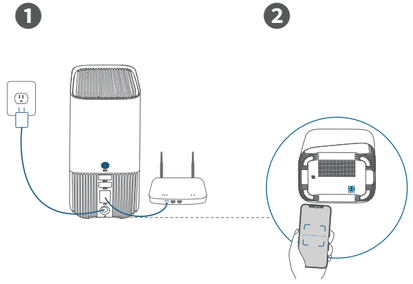

3. Add Cameras

Follow the in-app instructions to add cameras and sync them with HomeBase.

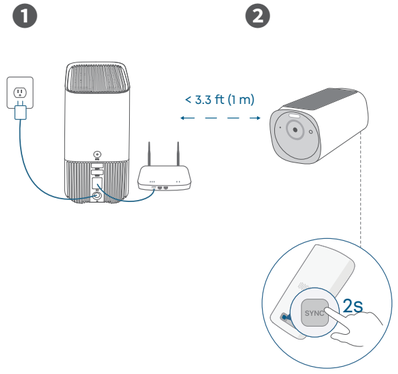

eufy

©Anker Innovations Limited. All rights reserved, registered in the United States and other countries.

Anker Innovations Limited Unit 56, 8th Floor, Tower 2, Admiralty Centre, 18 Harcourt Road, Hong Kong

PAP 22
Raccolta Carta

Model: T8144 T8030
51005005475_V1

4. Fully Charge the Cameras

Fully charge the cameras before first use. This may take up to 8 hours for each camera.

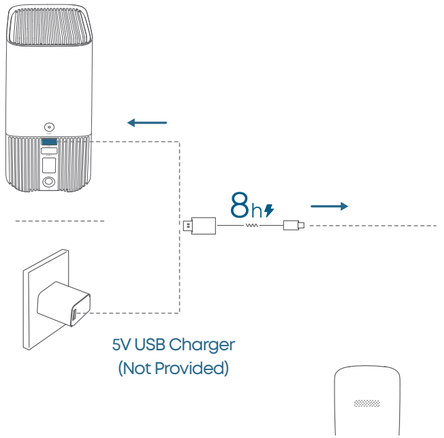

You can check the battery level in the app.

5. Check Wi-Fi Signal

Take the camera and your phone to the desired mounting location to test the Wi-Fi signal strength.



Mounting Your eufyCam

1. Choose a Location

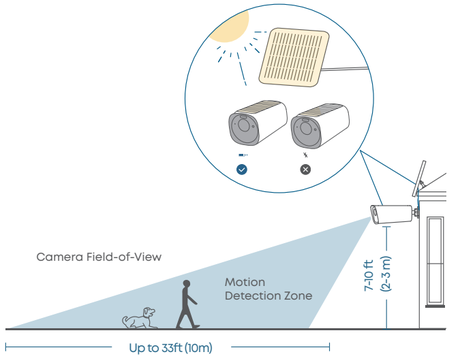

You may need a screwdriver, a 16/64" (6mm) drill, and a ladder.

2. Position & Drill Holes (for Concrete or Brick Wall)

Skip this step if you are installing it on a wooden wall.



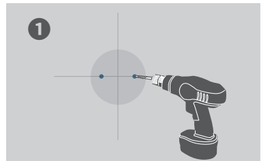

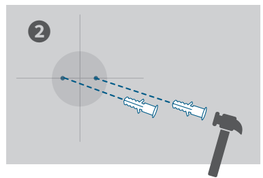

3. Install the Mounting Base

Rotate the knob on the mounting bracket to loosen and disassemble, then firmly install the mounting base using the 2 long screws provided.



1

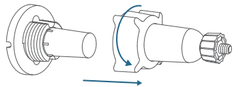

2

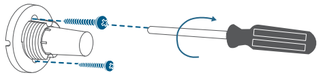

4. Mount the Camera

Attach the mounting bracket to the base by turning the large knob clockwise. Hold and screw the camera onto the bracket, then turn the small knob to secure.

⚠ Do not remove the protective film during installation.

1

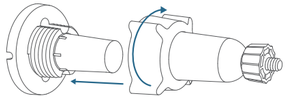

2

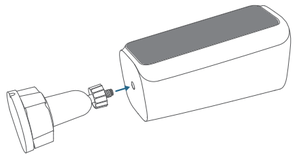

5. Adjust the Camera Field of View

Rotate the camera to get an optimal angle when viewing the live stream in the eufy app.

1

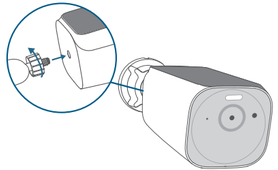

2

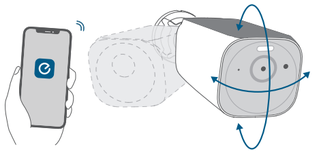

6. Tighten the Camera and Complete

Turn the large knob to tighten and secure the camera.

1

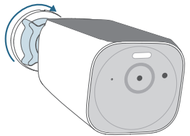

2

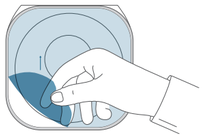

⚠ Remove the protective film before use.

Mounting Backup Solar Panel

If you need to install the camera in areas with insufficient sunlight (such as under the eaves), please use the backup solar panel, which works in conjunction with the built-in solar panel.



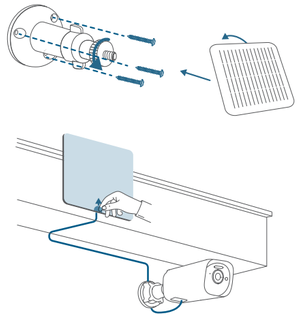

⚠ Remove the protective film before use.

Find Out More

Congratulations!
You are now all set to use your eufyCam!
Please explore more in the eufy app.

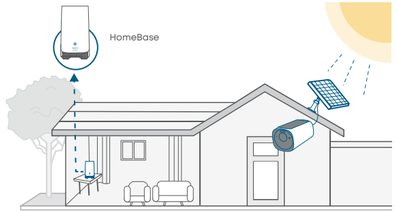

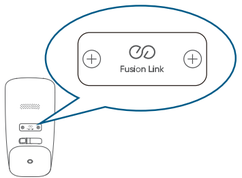

Fusion Link serves as an expansion port for future eufy accessories, including support for long-range image transmission. Learn more at support.eufy.com

Important Safety Instructions

- The suitable temperature for T8144 and accessories is -20°C to 50°C (-4°F to 122°F) (USB charging temperature is 0°C to 45°C (32°F to 113°F)). The suitable temperature for T8030 and accessories is -10°C to 45°C (14°F to 113°F).
- Unless specifically indicated that it is safe to do so in the user guide or instruction manual, do not use this device in an environment that exceeds the recommended low or high temperature.
- Unless specifically indicated that it is safe to do so in the user guide or instruction manual, avoid exposing your device to direct sunshine or excessively wet environments.
- When charging, please place the device in an environment that has a normal room temperature and good ventilation.
- Do not use the product in any way other than described herein in order to avoid personal injury or property damage.
- User should comply with the laws and regulations of the corresponding countries and regions where the equipment is located (used), abide by professional ethics, pay attention to safety obligations, and strictly prohibit the use of our products or equipment for any illegal purposes. Our company will not be responsible for any violators' legal liability under any circumstances.
- For pluggable equipment, the socket-outlet shall be easily accessible.
- Please ensure to use only the adapter offered by the manufacturer. Using unauthorized adapter may cause danger and violate the authorization of the device and the guarantee article.

Warning

- Replacing a battery with an incorrect type may bypass safeguards and create danger;
- Disposal of a battery in a fire or other source of significant heat, or by crushing, or cutting, may result in an explosion as well as leakage of flammable liquids and gases;
- Leaving a battery in an extremely hot environment may result in an explosion as well as leakage of flammable liquids and gases;
- A battery subjected to extremely low air pressure may result in an explosion as well as leakage of flammable liquids and gases.

Notice

FCC Statement

This device complies with Part 15 of the FCC Rules. Operation is subject to the following two conditions:
(1) this device may not cause harmful interference, and
(2) this device must accept any interference received, including interference that may cause undesired operation.

Warning: Changes or modifications not expressly approved by the party responsible for compliance could void the user's authority to operate the equipment.
Note: This equipment has been tested and found to comply with the limits for a Class B digital device, pursuant to Part 15 of the FCC Rules. These limits are designed to provide reasonable protection against harmful interference in a residential installation.
This equipment generates uses and can radiate radio frequency energy and, if not installed and used in accordance with the instructions, may cause harmful interference to radio communications. However, there is no guarantee that interference will not occur in a particular installation. If this equipment does cause harmful interference to radio or television reception, which can be determined by turning the equipment off and on, the user is encouraged to try to correct the interference by one or more of the following measures:
(1) Reorient or relocate the receiving antenna.
(2) Increase the separation between the equipment and receiver.
(3) Connect the equipment into an outlet on a circuit different from that to which the receiver is connected.
(4) Consult the dealer or an experienced radio/TV technician for help.

FCC Radio Frequency Exposure Statement

The device has been evaluated to meet general RF exposure requirements. The device can be used in fixed/mobile exposure condition. The min separation distance is 20cm.
The following importer is the responsible party
Company Name: POWER MOBILE LIFE, LLC
Address: 10800 NE 8TH ST #900, BELLEVUE, WA, 98004, UNITED STATES
Telephone: 1-800-988-7973

⚠WARNING

- **INGESTION HAZARD**: This product contains a button cell or coin battery.
- **DEATH** or serious injury can occur if ingested.
- A swallowed button cell or coin battery can cause **Internal Chemical Burns** in as little as **2 hours**.
- **KEEP** new and used batteries **OUT OF REACH of CHILDREN**
- **Seek immediate medical attention** if a battery is suspected to be swallowed or inserted inside any part of the body.



The product contains a button/coin cell battery that cannot be replaced by the user.
a) Remove and immediately recycle or dispose of used batteries aaccording to local regulations and keep away from children. Do NOT dispose of batteries in household trash or incinerate.
b) Even used batteries may cause severe injury or death.
c) Call a local poison control center for treatment information.
d) The compatible battery type CR1225 3V.
e) Non-rechargeable batteries are not to be recharged.
f) Do not force discharge, recharge, disassemble, heat above45°C/113°F or incinerate. Doing so may result in injury due to venting, leakage or explosion resulting in chemical burns.

Use of the Works with Apple badge means that an accessory has been designed to work specifically with the technology identified in the badge and has been certified by the developer to meet Apple performance standards. Apple is not responsible for the operation of this device or its compliance with safety and regulatory standards.

Customer Service

12-month limited warranty

support@eufy.com
service@myeufy.com.au

(US) +1 (800) 988 7973
(AU) +61 3 8331 4800

@EufyOfficial @EufyOfficial @EufyOfficial